

Planning Permit No. **A/1476/A/DA**
APPROVED
 SUBJECT TO THE CONDITIONS IN
 THE NOTICE ENTERED
 IN THE OFFICE OF THE
**FOR MEMBER SECRETARY
 MADRAS METROPOLITAN
 DEVELOPMENT AUTHORITY
 MADRAS - 600 008.**

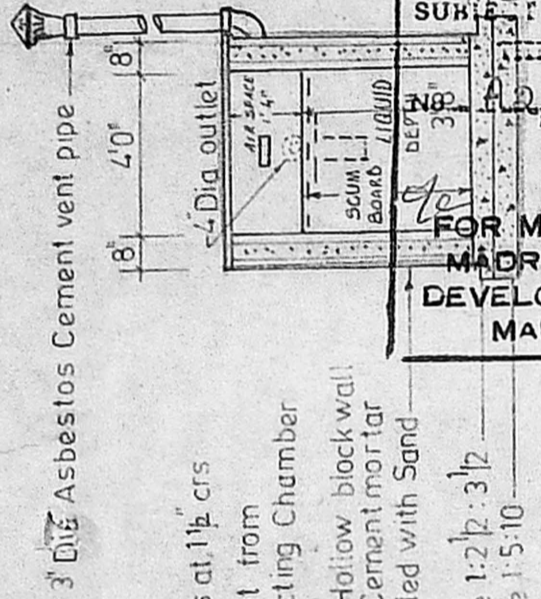

SECTION OF GRIT CHAMBER

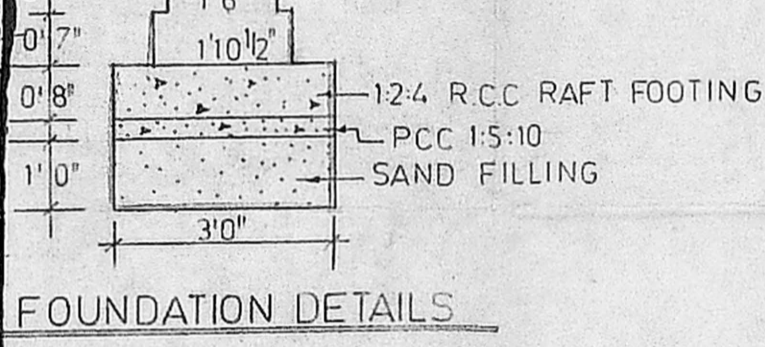
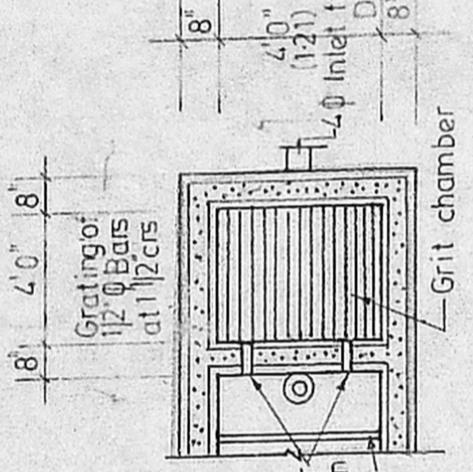

PLAN OF GRIT CHAMBER

DETAILS OF SEPTIC TANK

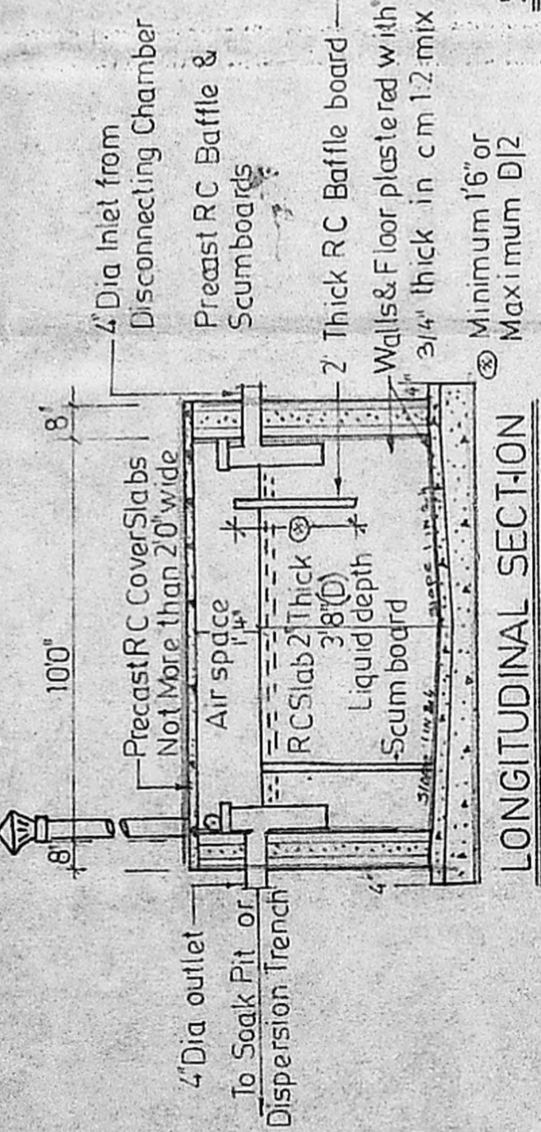

LONGITUDINAL SECTION

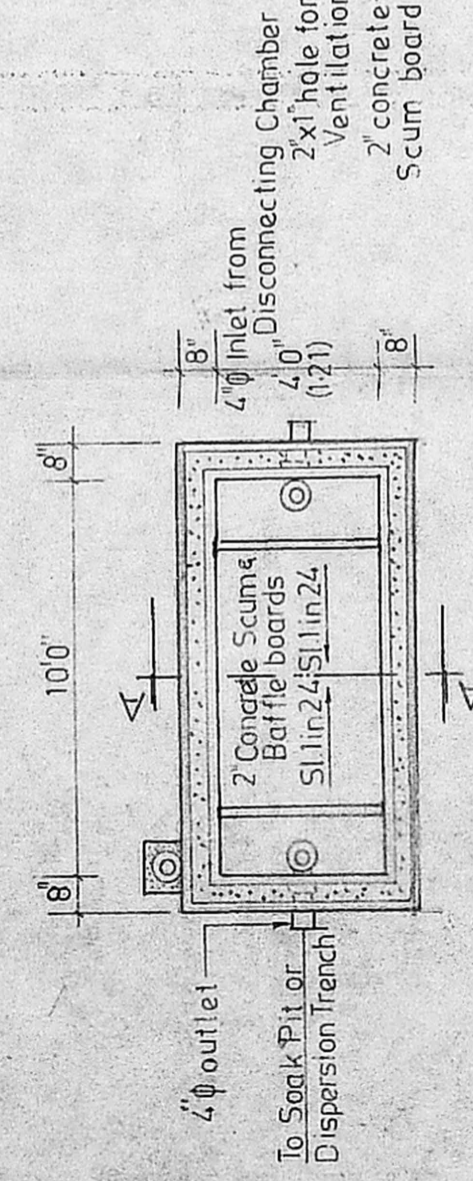

PLAN

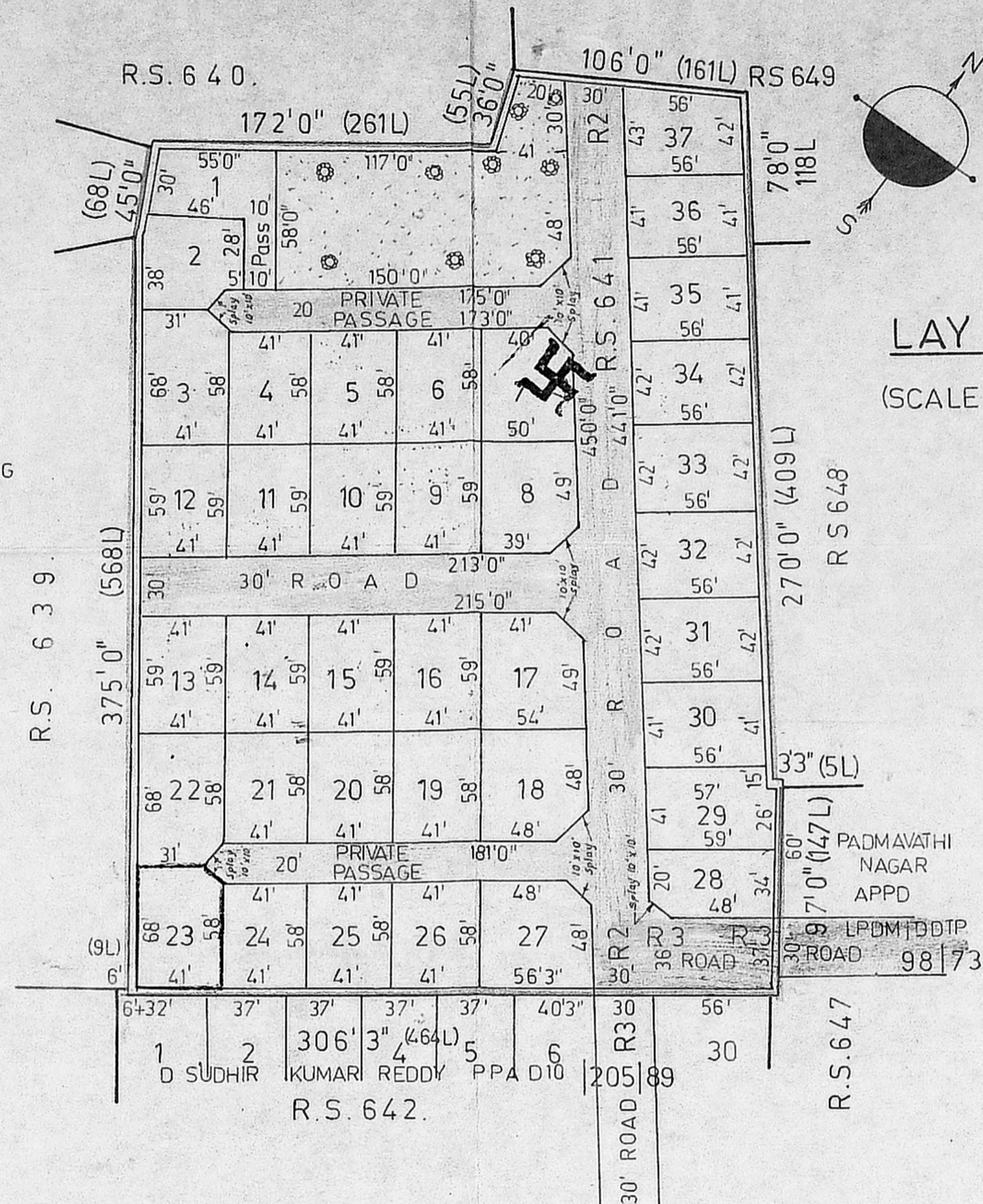

LAY OUT PLAN
 (SCALE: 1 INCH = 66 FEET)

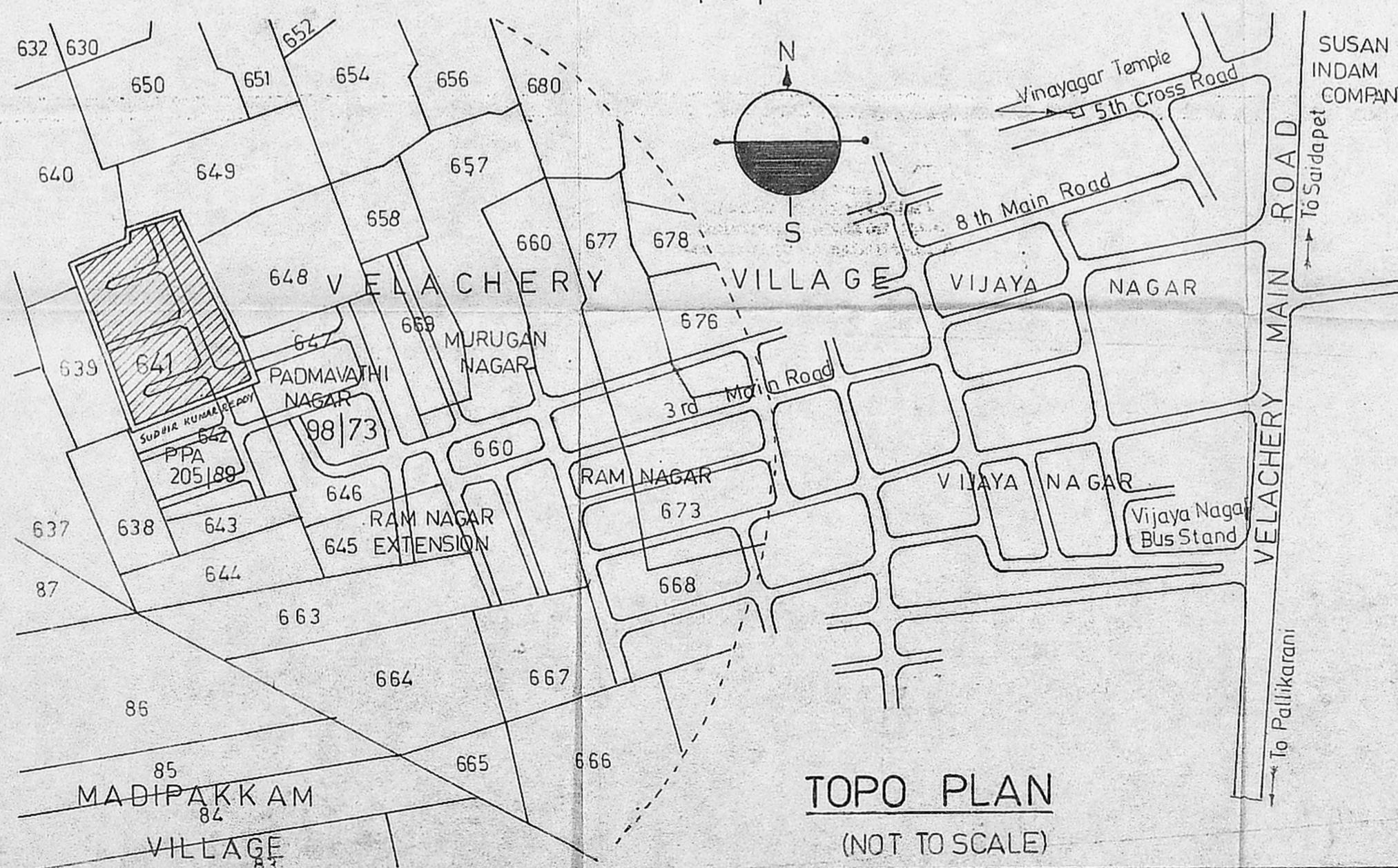

TOPO PLAN
 (NOT TO SCALE)

PLOT NO	EXTENT	
	SQ.FT.	SQ.M.
1	1945	180.70
2	1648	153.10
3	2738	254.36
4	2378	220.90
5	2378	220.90
6	2378	220.90
7	2850	264.77
8	2871	266.70
9	2419	224.70
10	2419	224.70
11	2419	224.70
12	2419	224.70
13	2419	224.70
14	2419	224.70
15	2419	224.70
16	2419	224.70
17	3048	283.16
18	3198	297.09
19	2378	220.90
20	2378	220.90
21	2378	220.90
22	2738	254.36
23	2738	254.36
24	2378	220.90
25	2378	220.90
26	2378	220.90
27	3263	303.12
28	1822	169.26
29	2356	218.87
30	2296	213.30
31	2352	218.50
32	2352	218.50
33	2352	218.50
34	2352	218.50
35	2296	213.30
36	2296	213.30
37	2380	221.10

Colour Indication

PLOT UNDER REF

EXISTING ROADS

PROPOSED ROADS

LAYOUT BOUNDARY

Licensed Surveyor
S. SURESHAN, B.E. (CIVIL), M.E. (STRUCT.)
 Civil Engineer & Licensed Surveyor
 Class I - No. 248
CORPORATION OF MADRAS
 8-98, 7th AVENUE (UPSTAIRS)
 SEVENTH NAGAR, MADRAS-600 099

Owner's Signature

Job Title
 PROPOSED FLATS IN PLOTS OF APPROVED LAYOUT (M.M.D.A. NO PPA D10/157/90) L.A. No D10/191 D19491) IN RE SURVEY No 641 OF VELACHERY - CORP OF MS 42 DIV 148 UNIT 30

Drawing Title
 CORPORATION DRAWING-LAY OUT PLAN

Drawn	Checked
Scale AS ABOVE	Date

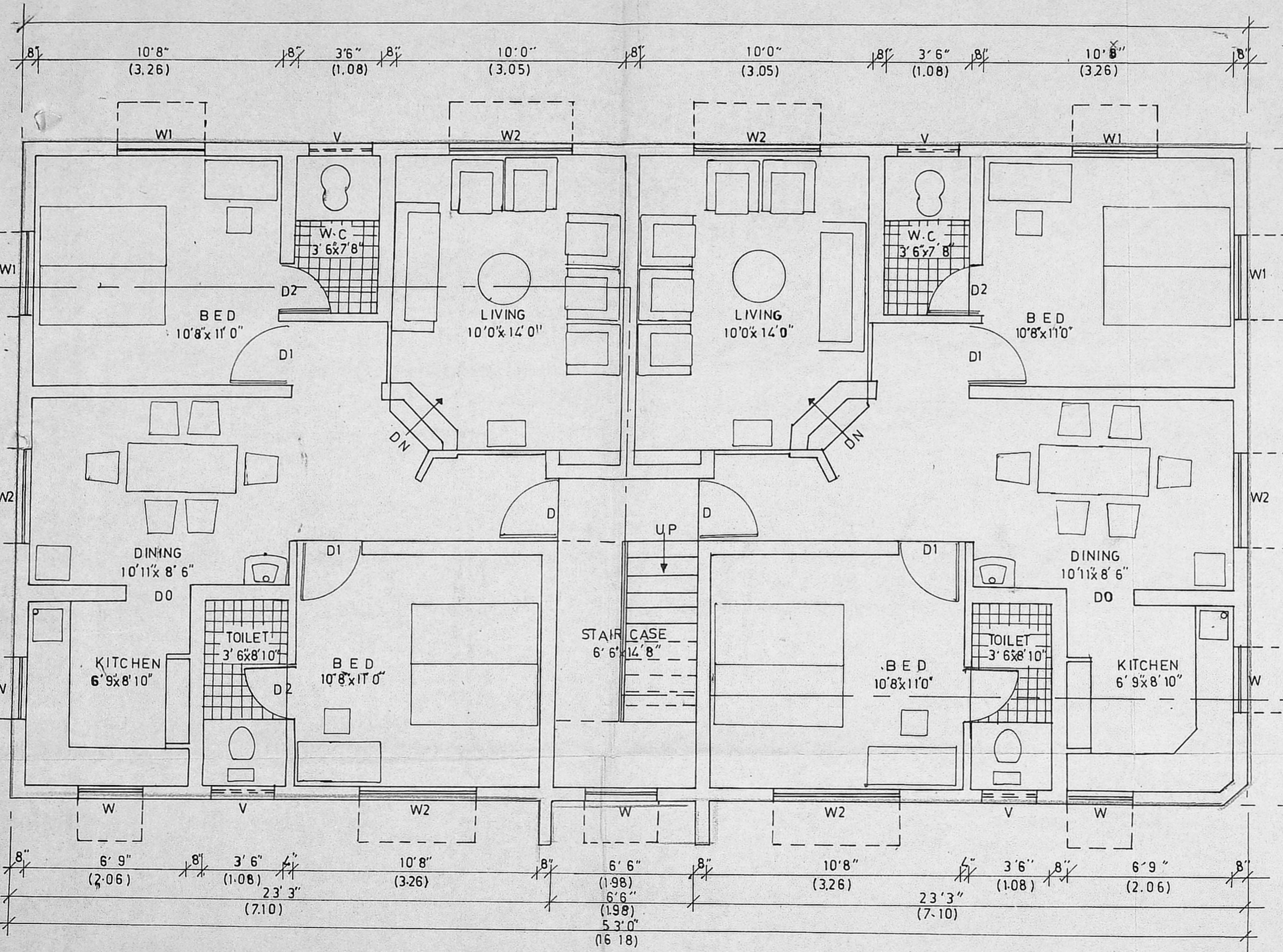

Planning Permit No. A/1476/C/D/92

APPROVED

SUBJECT TO THE CONDITIONS IN THIS OFFICE LETTER.

No. A2/18674/92 - 9-82

[Signature]

FOR MEMBER SECRETARY
MADRAS METROPOLITAN
DEVELOPMENT AUTHORITY
MADRAS - 600 008

11'0" (3.35)

[Signature] 24/9

Owner's Signature

[Signature]

Licensed Surveyor

[Signature]

S. SRINIVASAN, B.E. (CIVIL), M.B. (STRUCT)

Ch. Engineer & Licensed Surveyor

Class I - No. 248

CORPORATION OF MADRAS

8, 103, 7th AVENUE (UPSTAIRS)

SESANT NAGAR MADRAS 600 095

Job Title

PROPOSED FLATS IN PLOT No. 23 OF APPROVED

LANO/91dt/25-3-91 & PP/M.C.No. 157/90 dt 11-2-91

RE SURVEY No 641 OF VELACHRY CORP

OF MS42 DM148 UNIT 30

Drawing Title

CORPORATION DRAWING

Drawn

Checked

Scale 1 = 40

Date

TYPE-K

FIRST FLOOR PLAN

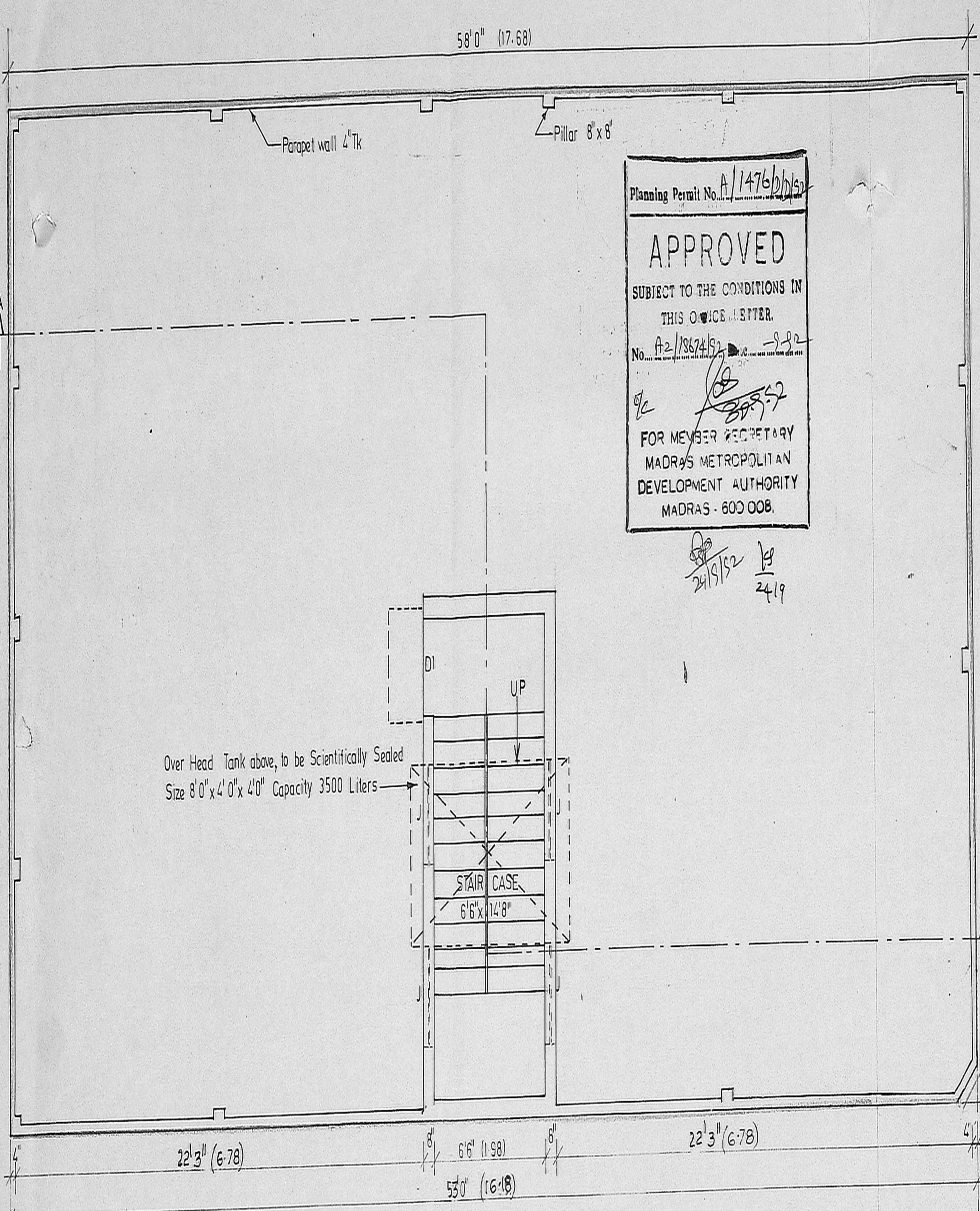

Planning Permit No. A/1476/D/192

APPROVED

SUBJECT TO THE CONDITIONS IN THIS OFFICE LETTER.

No. A2/18674/192 dt. 24.12.92

FOR MEMBER SECRETARY
MADRAS METROPOLITAN
DEVELOPMENT AUTHORITY
MADRAS - 600 008.

24/12/92 19
24/19

OWNER <i>S. Sathya</i>	
Licensed Surveyor <i>Srinivasan</i>	
S. SRINIVASAN, B.E. (CIVIL), M.E. (STRUCT.) Civil Engineer & Licensed Surveyor Class I - No. 248 CORPORATION OF MADRAS 8-163, 7th AVENUE (UPSTAIRS) BESANT NAGAR, MADRAS-600 092	
Job Title PP/M.C.No. 157/90 dt 11-2-91 PROPOSED FLATS IN PLOT No 23 OF APPROVED LA No 1/91 dt 25-3-91 dt RE SURVEY No 641 OF VELACHERY CORP OF MS 42 DIV 148 UNIT 30	
Drawing Title CORPORATION DRAWING TERRACE FLOOR PLAN	
Drawn	Checked
Scale 1" = 4' 0"	Date 13-2-92
TYPE - K	SH. 2/2

TERRACE FLOOR PLAN